

ELEVATION
40'0" 12192

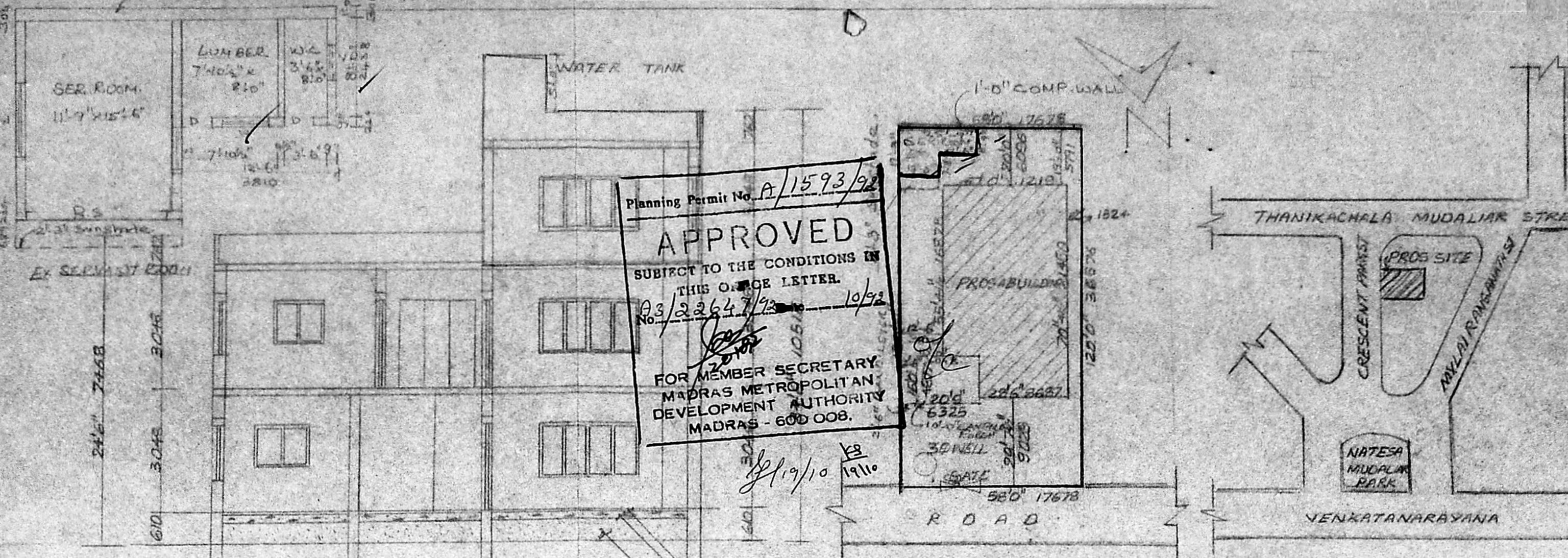

SECTION ON AB
40'0" 12192

Planning Permit No. A/1593/92
APPROVED
SUBJECT TO THE CONDITIONS OF THIS ORDER LETTER.
03/2264/92 10/92
FOR MEMBER SECRETARY,
MADRAS METROPOLITAN
DEVELOPMENT AUTHORITY
MADRAS - 600 008.

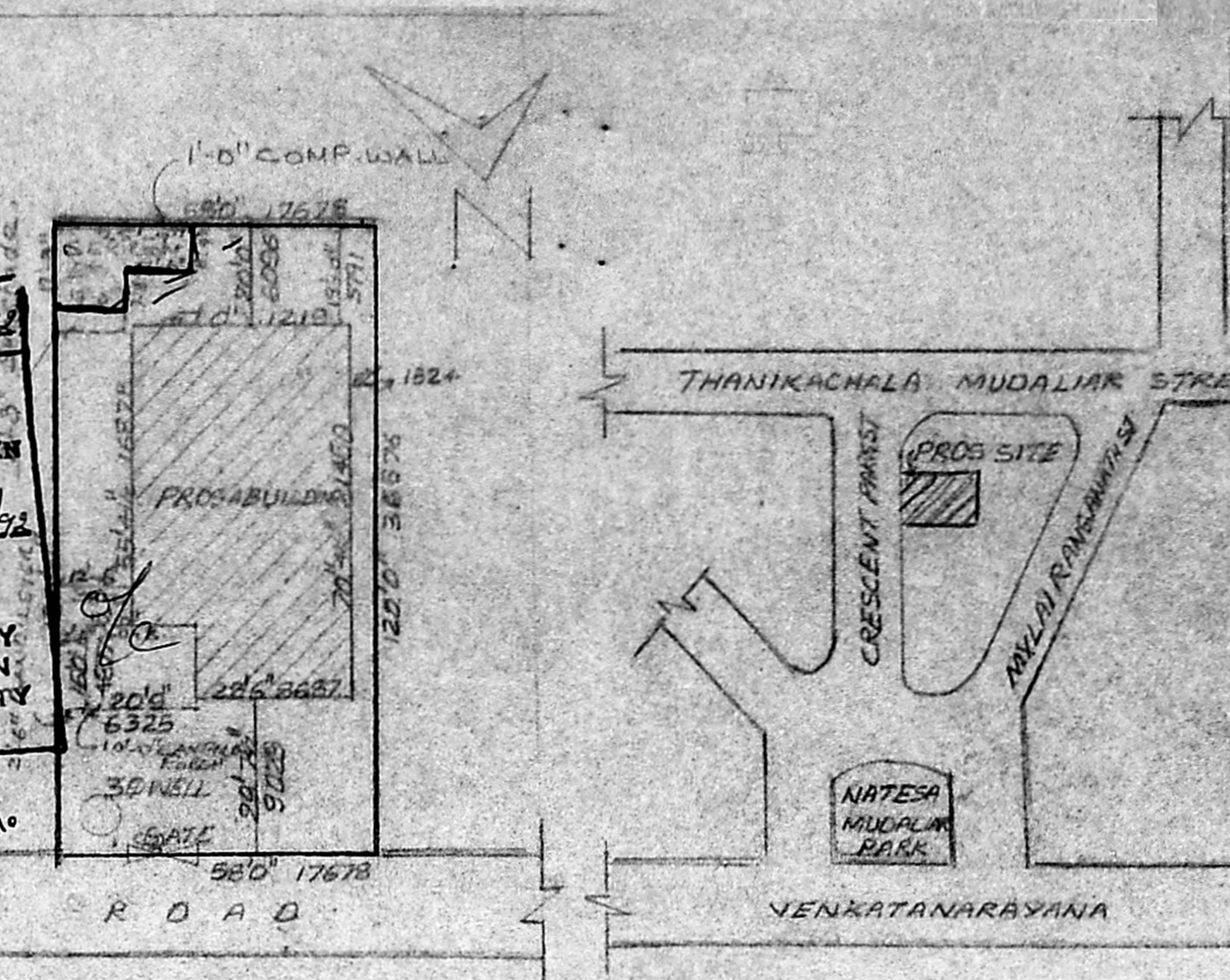

SITE PLAN SCALE 1"=33'0"

KEY PLAN NTS

PROPOSED ADDITIONS TO THE EXISTING BUILDING AT

FOR K V RAMA RAO
K. V. RAMAKRISHNA NARAYANA

SPECIFICATION

FOUNDATION - P.C.C. 1:4:8 BK WORK IN CM 1:5
STRUCTURE - BK WORK IN CM 1:6
FLOORING - P.C.C. 1:4:8 WITH MESH TILES
ROOF - R.C.C. 1:2:4 (MIX)
PLASTERING - CM 1:5 (MIX)
W.COURSE - BK JELLY IN 1M WITH PRESSED TERRACE TILES
JOINERY - BEST INDIAN TEAK WOOD

JOINERY

- MD MAIN DOOR 1215 X 2134
- D TW 914 X 2134
- D 762 X 2134
- S.D. GLAZED " 1215 X 2134
- S.D. GRILL " 1215 X 2134
- W TW WINDOW 2433 X 1372
- AW ARCH " 1215 X 1372
- W " 1829 X 1372
- W " 1215 X 1372
- FD FRENCH DOOR 1829 X 2134
- FD POOJA DOOR 1829 X 2134
- B/W BAY WINDOW 1829 X 1534
- V VENTILATOR 1215 X 610

SCALE 1"=50'
DATE - 23-2-91

- PROS COLOUR SHOWN
- SITE COLOUR SHOWN
- EXISTING COLOUR SHOWN
- ROAD COLOUR SHOWN

K. V. Ramakrishna Narayana
OWNER

S. CHOCKALINGAM BE MIE
CLASS I LICENSED SURVEYOR
LS NO 213 CORPORATION OF MADRAS
LICENSED SURVEYOR

ARCHITECTS

SRINIVASA ENTERPRISES
NO 23, NAICKMAR STREET
MADRAS 33

PHONE 4322618

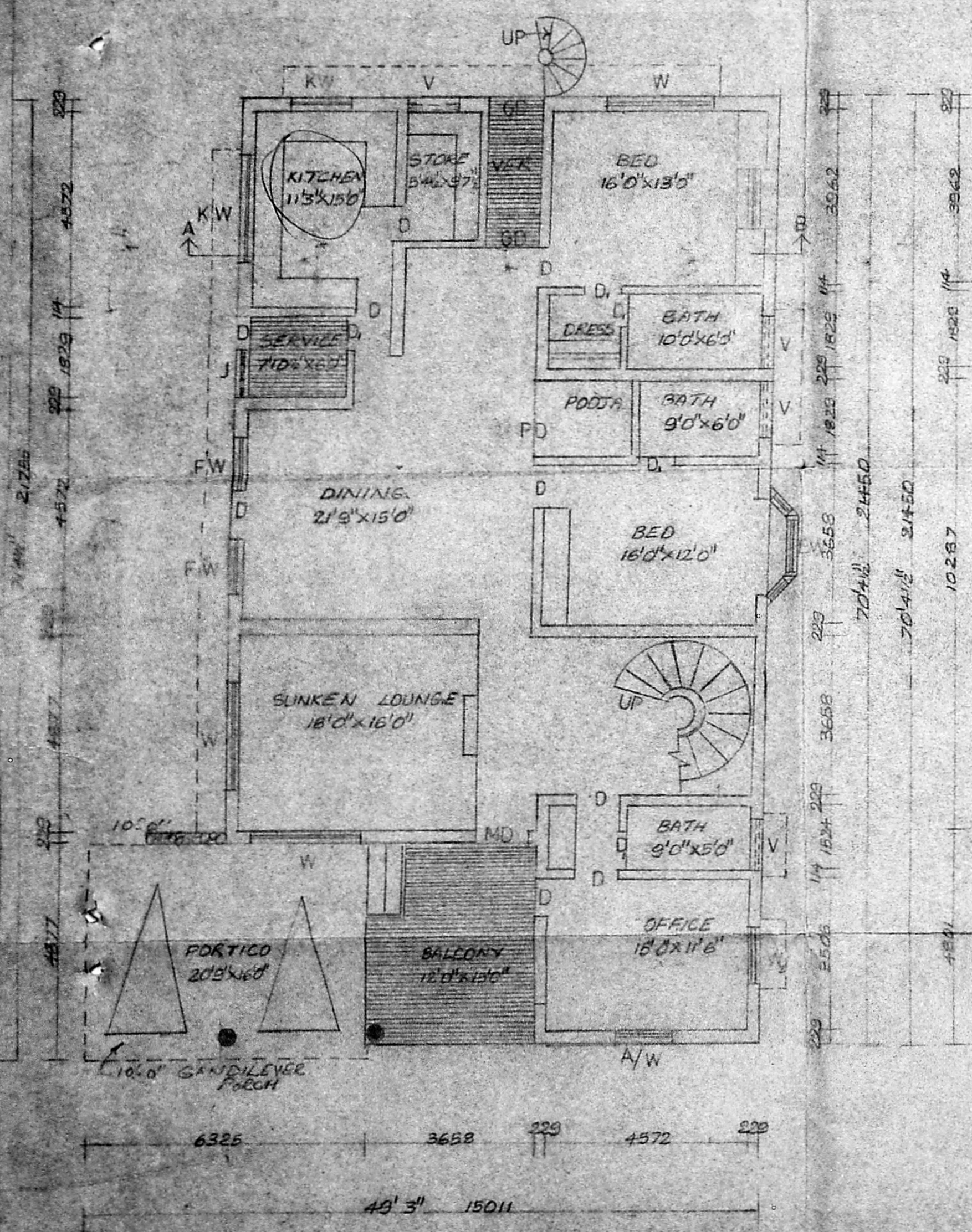

GROUND FLOOR PLAN

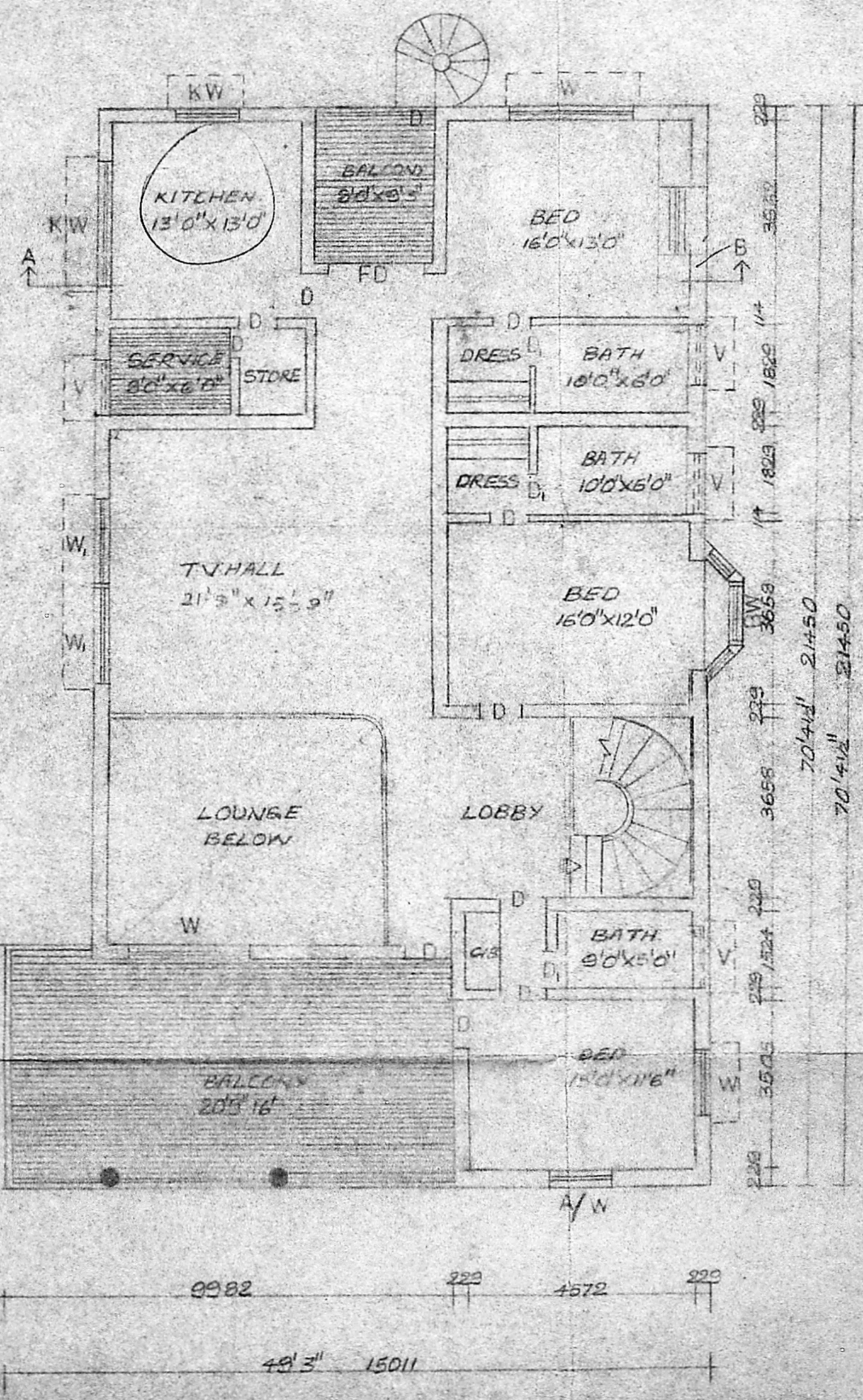

FIRST FLOOR PLAN

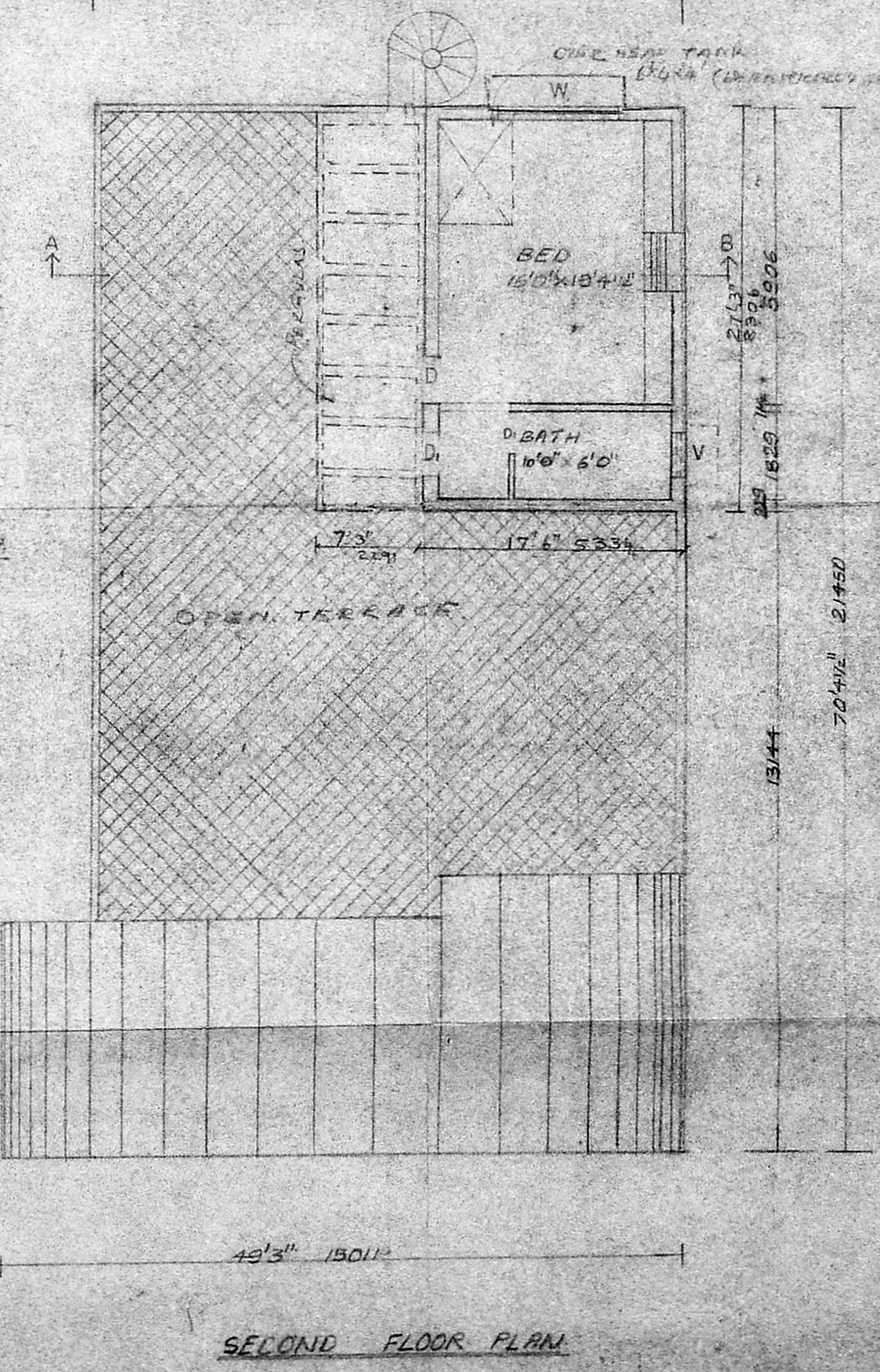

SECOND FLOOR PLAN